

Delameter Road Culvert Replacement

Project Details



Project Timeline

What is the project?

The project will require excavation and closure of one lane to allow continued access. The new culvert will be longer and larger, reducing the likelihood of future problems.

Why is the project needed?

The existing culvert is undersized for the stream. During high flows, the stream washes away the toe of the road bed and overwhelms the existing culverts. The project corrects both issues by moving the crossing upstream, upsizing the culvert, and constructing a channel downstream of the road.

How does this impact me?

Traffic delays of up to 15 minutes may be possible at times. Check the weekly traffic delay details at www.co.cowlitz.wa.us/publicworks.

More Questions?

Roger Maurer, P.E., Project Manager/Engineer, is available to answer additional questions at (360) 577-3030 ext. 6530 or maurerr@co.cowlitz.wa.us.

	July 2013 Mobilization to the site, clearing and grubbing, delivery of materials.
	July–September 2013 Excavate existing culvert and replace with new culvert.
	September 2013 Repave, stripe and finalize project area.

Cowlitz County will replace an undersized culvert at a new location, upsize the culvert size and restore the creek to a more natural location, reducing conflicts with the roadway.



Phone: 360-577-3030

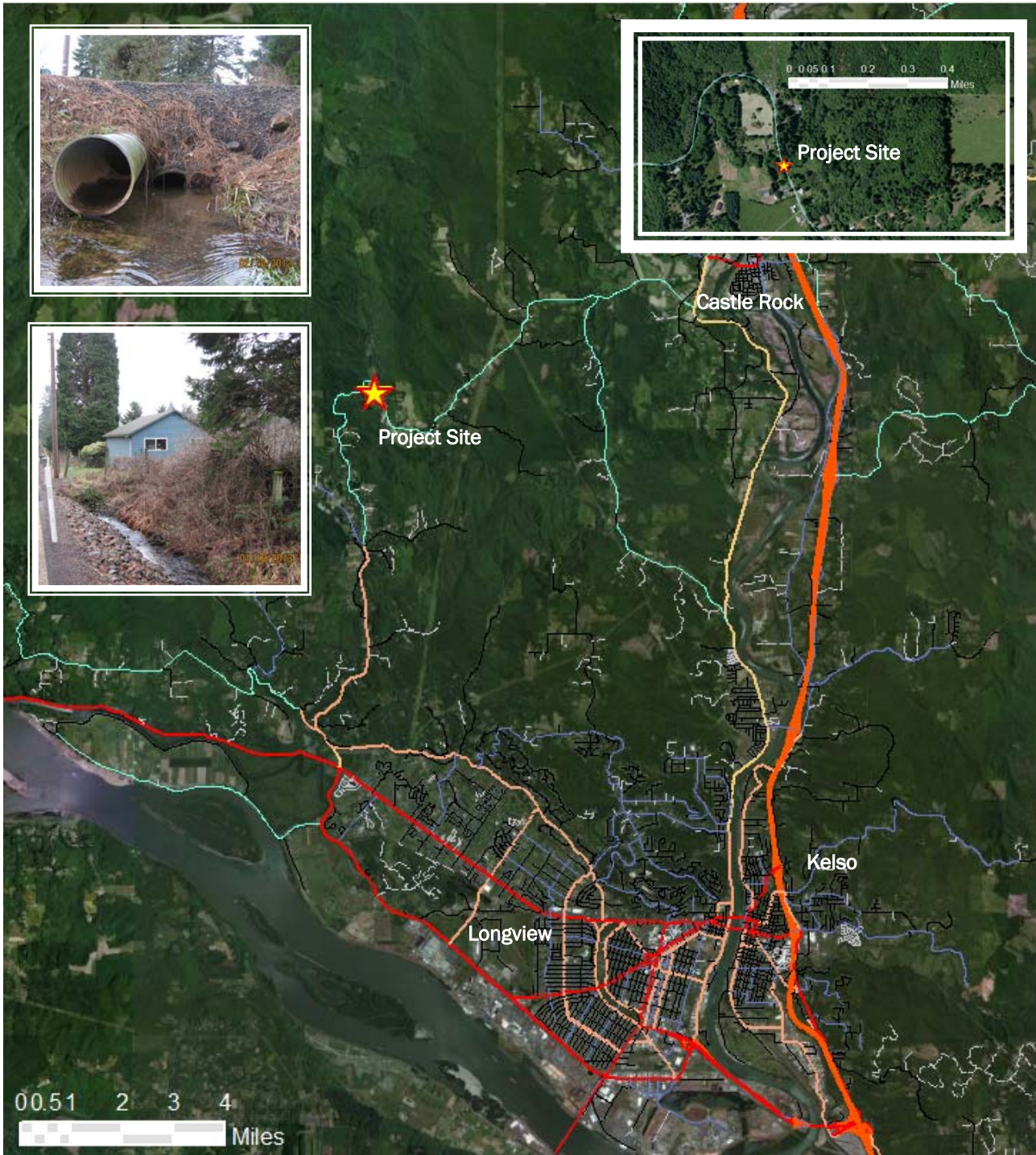

Project Images

The project site, located at milepost 5.78 to 5.84 of Delameter Road. The stream is currently a roadside ditch prior to flowing through two small culverts under the road. The County will move the channel crossing to where it first intersects with the road, place a much larger culvert and restore a downstream channel that is further from the road.

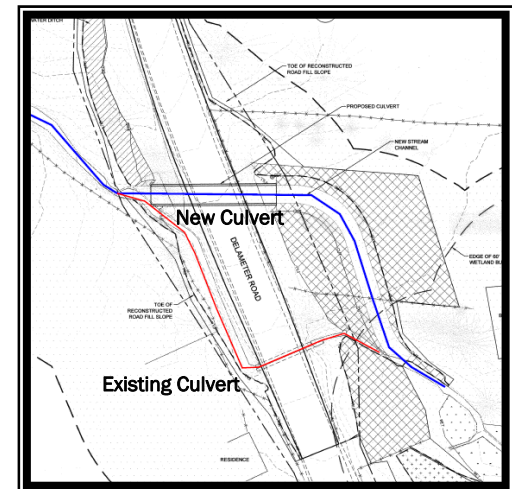

**Cowlitz County
Department of Public Works**

1600 13th Avenue South
Kelso, WA 98626

Phone: 360-577-3030
Fax: 360-636-0845
E-mail: publicworks@co.cowlitz.wa.us