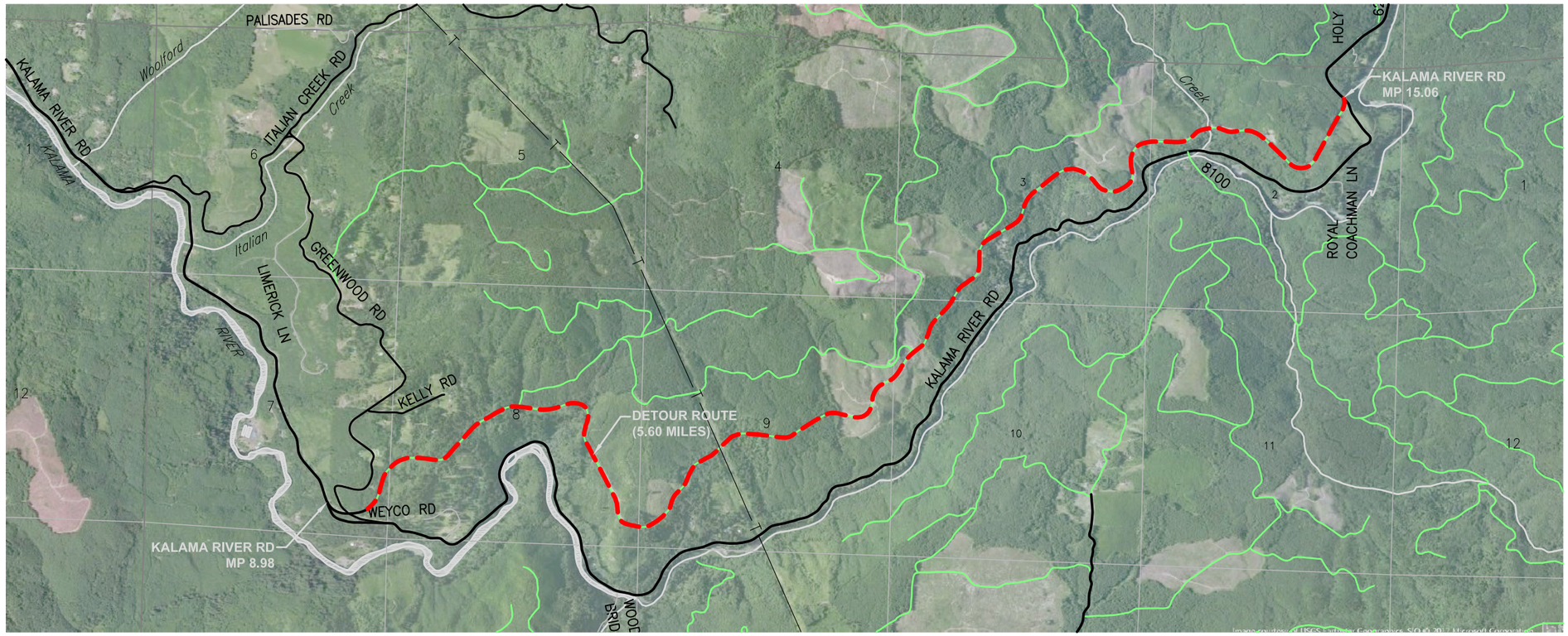

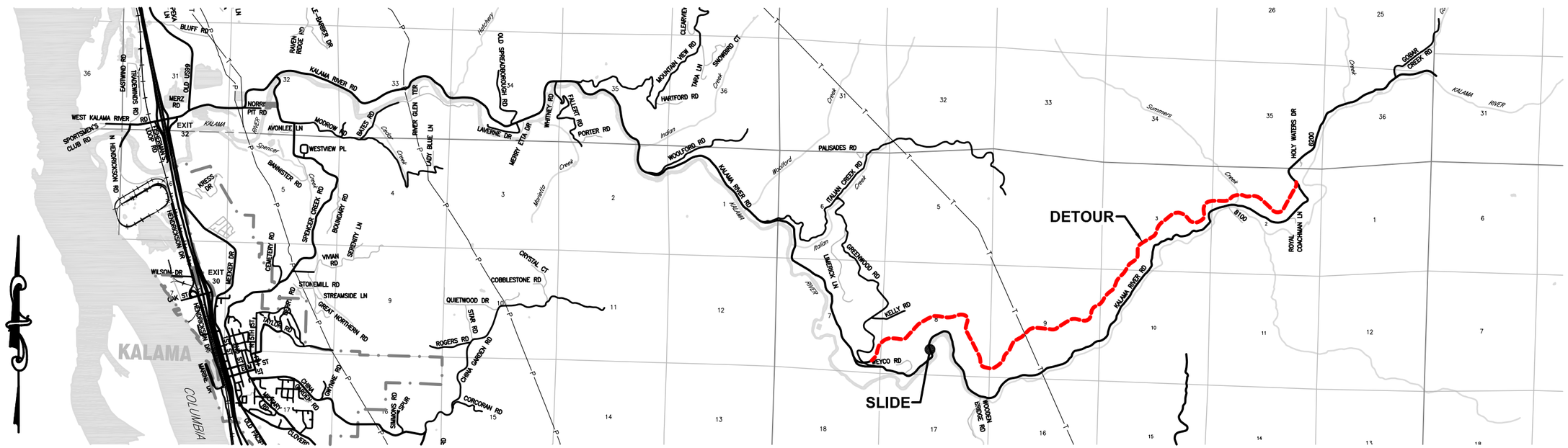

PROJECT MANAGER	DATE	HORIZ. SCALE: VERT. SCALE: PROJECT ID: ROAD NO. : 40000 COMPUTER FILE: Cowlitz Detours.dwg	COWLITZ COUNTY WASHINGTON	DEPARTMENT OF PUBLIC WORKS 1600 13TH AVENUE SOUTH KELSO, WASHINGTON 98626		T6N R1E	**KALAMA RIVER ROAD** **DETOUR ROUTE** **WEYERHAEUSER 6000**
SA	4/10/17						
DRAWN BY	DATE						
CHECKED BY	DATE						

SHEET **1** OF **1**