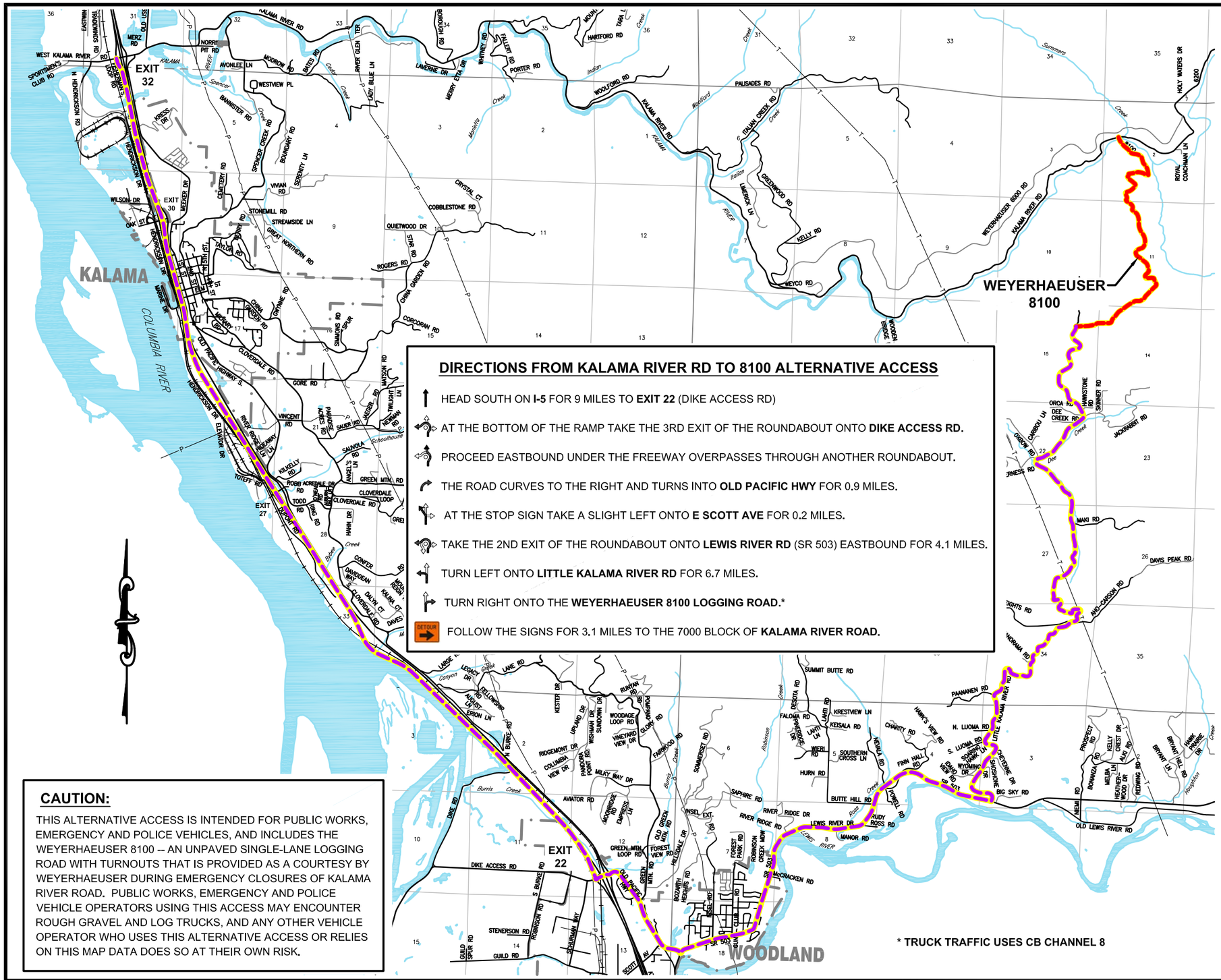

DIRECTIONS FROM KALAMA RIVER RD TO 8100 ALTERNATIVE ACCESS

- HEAD SOUTH ON **I-5** FOR 9 MILES TO **EXIT 22** (DIKE ACCESS RD)
- AT THE BOTTOM OF THE RAMP TAKE THE 3RD EXIT OF THE ROUNDABOUT ONTO **DIKE ACCESS RD.**
- PROCEED EASTBOUND UNDER THE FREEWAY OVERPASSES THROUGH ANOTHER ROUNDABOUT.
- THE ROAD CURVES TO THE RIGHT AND TURNS INTO **OLD PACIFIC HWY** FOR 0.9 MILES.
- AT THE STOP SIGN TAKE A SLIGHT LEFT ONTO **E SCOTT AVE** FOR 0.2 MILES.
- TAKE THE 2ND EXIT OF THE ROUNDABOUT ONTO **LEWIS RIVER RD** (SR 503) EASTBOUND FOR 4.1 MILES.
- TURN LEFT ONTO **LITTLE KALAMA RIVER RD** FOR 6.7 MILES.
- TURN RIGHT ONTO THE **WEYERHAEUSER 8100 LOGGING ROAD.***
- FOLLOW THE SIGNS FOR 3.1 MILES TO THE 7000 BLOCK OF **KALAMA RIVER ROAD.**

CAUTION:

THIS ALTERNATIVE ACCESS IS INTENDED FOR PUBLIC WORKS, EMERGENCY AND POLICE VEHICLES, AND INCLUDES THE WEYERHAEUSER 8100 -- AN UNPAVED SINGLE-LANE LOGGING ROAD WITH TURNOUTS THAT IS PROVIDED AS A COURTESY BY WEYERHAEUSER DURING EMERGENCY CLOSURES OF KALAMA RIVER ROAD. PUBLIC WORKS, EMERGENCY AND POLICE VEHICLE OPERATORS USING THIS ACCESS MAY ENCOUNTER ROUGH GRAVEL AND LOG TRUCKS, AND ANY OTHER VEHICLE OPERATOR WHO USES THIS ALTERNATIVE ACCESS OR RELIES ON THIS MAP DATA DOES SO AT THEIR OWN RISK.

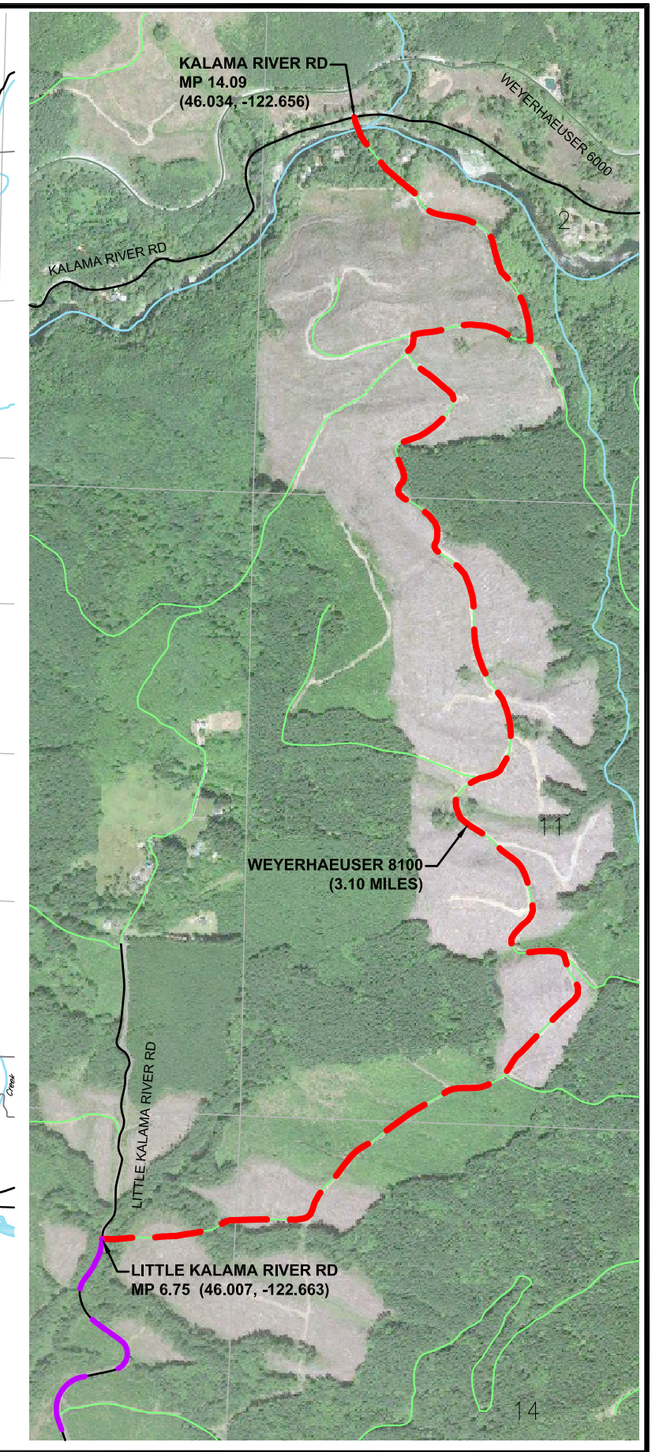

PROJECT MANAGER	DATE	HORIZ. SCALE: 1" = 1 MILE VERT. SCALE:	COWLITZ COUNTY WASHINGTON	DEPARTMENT OF PUBLIC WORKS		T6N R1E	KALAMA RIVER ROAD TO LITTLE KALAMA RIVER ROAD	SHEET 1 OF 1
SA DRAWN BY	10/18/18 DATE	PROJECT ID: ROAD NO. : 40000		1600 13TH AVENUE SOUTH KELSO, WASHINGTON 98626			ALTERNATIVE ACCESS FOR VEHICLES WEYERHAEUSER 8100	
CHECKED BY	DATE	COMPUTER FILE: Cowlitz Detours.dwg						